Early Journal Content on JSTOR, Free to Anyone in the World

This article is one of nearly 500,000 scholarly works digitized and made freely available to everyone in the world by JSTOR.

Known as the Early Journal Content, this set of works include research articles, news, letters, and other writings published in more than 200 of the oldest leading academic journals. The works date from the mid-seventeenth to the early twentieth centuries.

We encourage people to read and share the Early Journal Content openly and to tell others that this resource exists. People may post this content online or redistribute in any way for non-commercial purposes.

Read more about Early Journal Content at http://about.jstor.org/participate-jstor/individuals/early-journal-content.

JSTOR is a digital library of academic journals, books, and primary source objects. JSTOR helps people discover, use, and build upon a wide range of content through a powerful research and teaching platform, and preserves this content for future generations. JSTOR is part of ITHAKA, a not-for-profit organization that also includes Ithaka S+R and Portico. For more information about JSTOR, please contact support@jstor.org.

TWO BOOKS OF UNUSUAL ARTISTIC INTEREST

MISS OTTILIE A. LILJENCRANTZ

THE WARD OF KING CANUTE

By OTTILIE A. LILJENCRANTZ

The story of Randalin, the beautitul Danish maiden who served King Canute disguised as a page, and of her love for a noble Englishman, all in the brave old days of the Danish Conquest.

As a piece of beautiful book-making nothing so striking has been brought out this year. The illustrations are reproduced in full color from paintings in oil by the KINNEYS, and the artistic value is enhanced by initials and other decorations in a style appropriate to the period.

Price, $1.50

CARTOONS

By McCUTCHEON

Mr. McCUTCHEON's dawings in the *Chicago Record-Herald* have become famous for their marked individuality and close understanding of humanity. They have been brought in book form in response to many requests—a step which has proved quite justifiable by the extraordinary sale that the book has had since its publication on May 1. One hundred of his best and most popular cartoons are included in the volume which is beautifully printed and bound.

Price, $1.25 Net

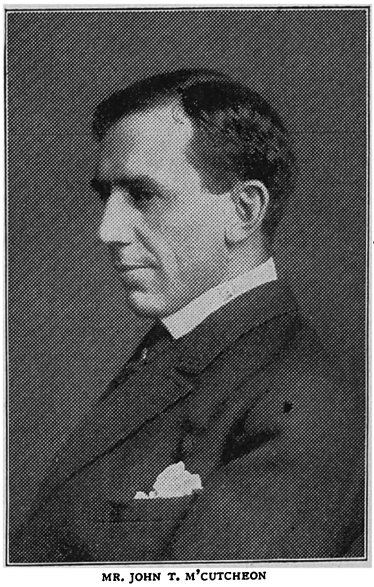

MR. JOHN T. M'CUTCHEON

A. C. McCLURG & COMPANY, Publishers

The Magazine of Art

MONTHLY, 35 CENTS

FOR over a quarter of a century recognized as foremost among the periodicals devoted to Art and kindred subjects.

Each number is plentifully illustrated and printed with all the care and skill that can be lavished upon it.

A BEAUTIFUL REMBRANDT PHOTOGRAVURE presented to subscribers TWICE A YEAR.

For a yearly subscription, $3.50, we will send the November and December, 1902, numbers, and date subscription for one year from January, 1903.

For $2.00 we will send November and December, 1902, and date the subscription for six months from January, 1903.

A sample copy sent postpaid upon request.

CASSELL & COMPANY, Ltd.

43 & 45 East 19th St. New York

CASSELL'S NATIONAL LIBRARY

"THE CREAM OF THE WORLD'S LITERATURE"

EDITED BY

PROF. HENRY MORLEY, LL.D.

In neat volumes, size 3¾ x 5⅝ inches. Each containing about 200 pages of clear, readable print, on good paper, at the low price of

TEN CENTS per Volume, Paper Covers
TWENTY CENTS " Cloth Covers

OVER 200 TITLES

EXCEPTING TEN, EACH VOLUME COMPLETE

A sample copy and list of the volumes, postpaid for TEN CENTS in stamps.

The *Athenæum* says: "CASSELL'S NATIONAL LIBRARY is a wonderful bargain. No greater feat has been accomplished by any of our publishers during the last quarter of a century."

CASSELL & COMPANY, LTD.

43 & 45 EAST 19TH STREET, NEW YORK

Walks in New England

Stories and Poems descriptive of Nature and her Seasons. Illustrated with 24 full-page plates made from beautiful photographs taken by an expert and a nature lover.

HOW TO READ MR. WHITING'S BOOK TO BEST ADVANTAGE AND GREATEST ENJOYMENT:

Browse on it. Take it up and run through the pages, stopping at a title which attracts you. Read it leisurely, and conjure up before your mind's eye the scene described by one who knows Nature and loves her.

Charles Goodrich Whiting

Published by JOHN LANE, New York. 8vo. Price 1.50 *net.*

CAUGHT IN THE ACT BY THE

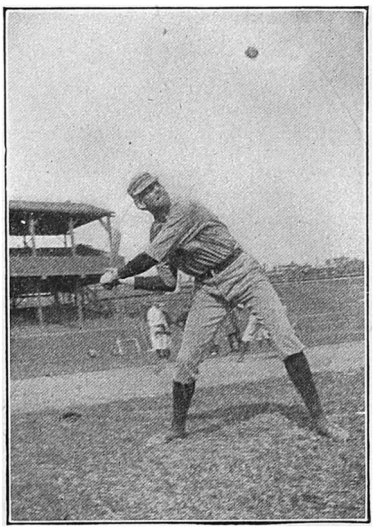

"It's all in the lens"

THE Turner-Reich Convertible Anastigmats are by far the best lenses made in the United States. They are fully corrected for astigmatism, and have a perfectly flat field for the size of plate they are listed to cover, with a working aperture of F 7-5. Each combination in every series may be used separately. This lens is the only anastigmat invented and controlled in the United States. All others are manufactured under foreign patents. Send for our catalogue K, FREE.

Gundlach Manhattan Optical Co.

ROCHESTER, N. Y.

TURNER-REICH LENS

Special California Tours

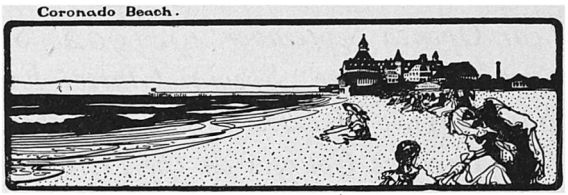

Our personally-conducted excursions to California have been very successful.

I am now organizing several similar parties for July and August. Will gladly send you full particulars of special advantages offered. Rates very low. Accommodations excellent. The best California line will be used—the Santa Fe. Why not go this summer and enjoy Pacific Ocean breezes and snow-capped Sierras? En route see Grand Canyon of Arizona. An unusual opportunity—don't miss it.

Write to W. J. Black, 1312 Great Northern Building, Chicago, for full particulars and free copy of beautiful book about California.

Santa Fe All the Way

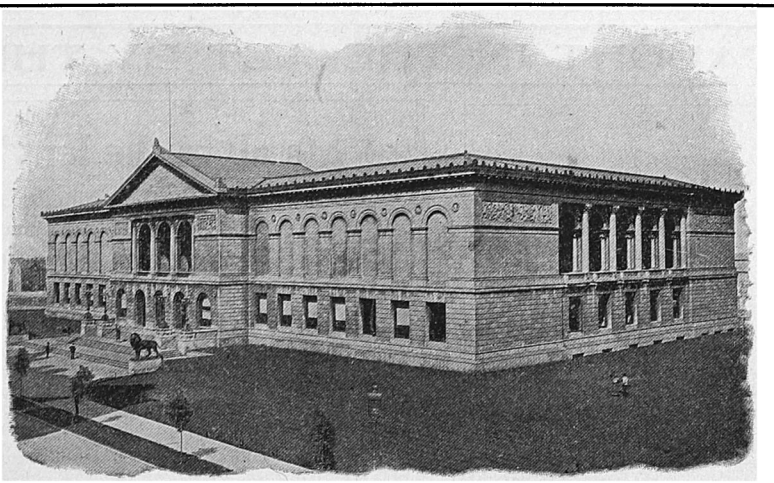

The Art Institute of Chicago

SCHOOL OF DRAWING, PAINTING ILLUSTRATION, ARCHITECTURE SCULPTURE, DECORATIVE DESIGN

24th Year Opened September 29, 1902. Students may enter at any time. Special Classes Evenings and Saturdays. Classes for Teachers and Children. Lecture Courses on the History of Art

The Art Institute Galleries containing extensive collections of painting, sculpture and of architectural objects, textiles, vases, etc. Examples of ancient, mediæval, renaissance and modern art. Open daily from 9 to 5 o'clock. The Art School is the most comprehensive and probably the largest in the United States, numbering last year about 1,900 students and 80 instructors. The tuition fee, covering all the privileges of the school, is $75 a year. For further information, apply to

N. H. CARPENTER,
Secretary Art Institute, Chicago

FREE BEETHOVEN PIANO

ONE YEAR'S TRIAL

Set up in your home, no matter where you live, without any cost to you unless you become a purchaser.

We Don't Want Any Money

in advance. Our new Catalogue tells you how to get a high-grade Piano at the right price and on the right terms. You can only buy a BEETHOVEN PIANO from the factory. NO AGENTS. NO DEALERS. NO STORES. NO MIDDLEMEN. Only one way, from FACTORY TO BUYER, at lower than WHOLESALE PRICES. Our new, up-to-date SPECIAL BARGAIN CATALOGUE FREE. Get it today and let us show you what we have to offer. It will save you money, even though you don't buy a Beethoven. ORGAN CATALOGUE FREE, over 50 styles. Address

BEETHOVEN PIANO and ORGAN CO.
BOX 1317 WASHINGTON, N. J.

Manufacturers and sellers of high-grade Pianos to the American people at less than wholesale prices. FIFTY years' success.

For information regarding our responsibility see Dun's or Bradstreet's Mercantile Reports. They can be found in every Bank. Ask your Bank cashier what they say of Beethoven Piano & Organ Co., Washington, N. J.

IRON MOUNTAIN ROUTE

FROM ST. LOUIS TO

HOT SPRINGS, ARK. SAN ANTONIO

GALVESTON

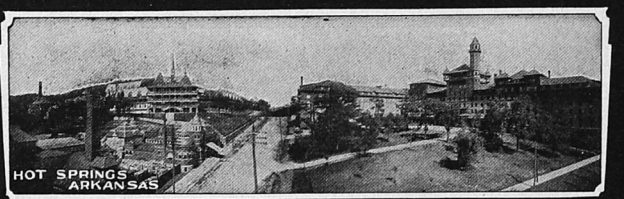

EL PASO

AND POINTS IN

MEXICO AND CALIFORNIA

ELEGANT THROUGH CAR SERVICE - DINING CARS
MEALS A LA CARTE

FOR FURTHER INFORMATION
ADDRESS COMPANY'S AGENTS OR

H. C. TOWNSEND, Gen'l Pass'r and Tkt. Agt., ST. LOUIS.

The cuts used in the body of this magazine are made by

Osgood Co.
167 Adams Street
Chicago

They Show Our Work

Big Four Route

FROM CHICAGO
TO
Indianapolis, Cincinnati, Louisville,
FLORIDA
and all Points

SOUTH AND SOUTHEAST

THE SCENIC LINE TO HOT SPRINGS, VA., AND WASHINGTON, D. C., via the

Picturesque Chesapeake & Ohio Ry.

The only line from Chicago connecting in Union Station at Cincinnati with trains of the Chesapeake & Ohio, Queen & Crescent, Louisville and Nashville, Baltimore & Ohio Southwestern Railways.

W. J. LYNCH,
Gen. Pass. & Tkt. Agt.
CINCINNATI, O.

J. C. TUCKER, G. N. A.
238 Clark Street,
CHICAGO

ART CALENDAR

Four graceful poses from life; figures ten inches high, reproduced in colors. Highest example of lithographic art.

"THE ONLY WAY"

to own one of these beautiful calendars is to send twenty-five cents, with name of publication in which you read this advertisement, to GEO. J. CHARLTON, General Passenger Agent, Chicago & Alton Railway, 328 Monadnock Building, CHICAGO, ILL.

The best railway line between CHICAGO, ST. LOUIS, KANSAS CITY and PEORIA.

"LIFE IN THE NORTHWEST"

If you have any idea of changing your location—*GO INTO THE NORTHWEST*—where life is worth living.

It is the coming empire of this country. Climate and elevation are found in great variety and land will never be as low-priced again as it is now. For farming, fruit raising and grazing no portion of our country equals it. Irrigation makes the farmer independent where irrigation is practiced and the finest irrigable parts of our country are in Montana and Washington. The towns and cities are all growing rapidly in the Northwest.

Let me know what you want and I will try to help you. There are all sorts of places and kinds of land in the Northwestern States through which the *NORTHERN PACIFIC* runs. Don't wait until it is too late to go.

Low Settlers' Rates are in effect during September and October. Write to me where you want to go and I will tell you what it will cost.

CHAS. S. FEE,
Gen'l Pass. Agent, Northern Pacific Ry., ST. PAUL, MINN.

WEBSTER'S INTERNATIONAL DICTIONARY

A Dictionary of ENGLISH, Biography, Geography, Fiction, etc.

The Best for the Household

IT EXCELS in the ease with which the eye finds the word sought; in accuracy of definition; in effective methods of indicating pronunciation; in terse and comprehensive statements of facts and in practical use as a working dictionary.

Edward Dowden, Litt.D., Dublin Univ.
"The best practical English dictionary extant."

Webster's Collegiate Dictionary
with a Scottish Glossary, etc.
"First class in quality, second class in size."

Send for specimen pages, etc., of both books.

G. & C. Merriam Co.,
Springfield, Mass.

WEBSTER'S INTERNATIONAL DICTIONARY

GET THE BEST

WEBSTER'S COLLEGIATE DICTIONARY

THE FOUR-TRACK NEWS

AN ILLUSTRATED MAGAZINE OF TRAVEL AND EDUCATION

Published Monthly by the Passenger Department of the

NEW YORK CENTRAL & HUDSON RIVER R. R.

The Four-Track News will be sent free to any address for a year on receipt of 50 cents. Single copies, 5 cents. Address Geo. H. Daniels, General Passenger Agent, Grand Central Station, New York

THE 20TH CENTURY LIMITED

The Lake Shore and New York Central

Twenty-Hour

Chicago-New York Train

LEAVES CHICAGO EVERY DAY AT 12:30 P. M.
ARRIVES NEW YORK NEXT DAY AT 9:30 A. M.

IT SAVES ONE BUSINESS DAY
BETWEEN THE TWO CITIES

A. J. SMITH
GENERAL PASSENGER AND TICKET AGENT
CLEVELAND

CITY TICKET OFFICE
180 CLARK STREET
CHICAGO

C. F. DALY
CHIEF ASSISTANT GEN'L PASSENGER AGENT
CHICAGO

Strathmore Artist Papers

USED EXCLUSIVELY BY

Mr. Charles Dana Gibson

in the series of $1,000.00 drawings now being published in "COLLIER'S WEEKLY"

"It is the best I have ever used"—C. D. GIBSON

WRITE FOR SAMPLE BOOK

MITTINEAGUE PAPER COMPANY

H. A. MOSES, Treas. MITTINEAGUE, MASS., U. S. A.

No Sketching Outfit is Complete Without

F. W. Devoe & Co.'s Tube Colors

"THE STANDARD QUALITY"

Sketching Easels, Stools, Umbrellas, Staffs, Boards, Blocks, Etc. Send for Price List

DEVOE & RAYNOLDS CO.

176 Randolph Street, CHICAGO — Fulton and Williams Sts., NEW YORK

SEND FOR CATALOGUE

The Largest Manufacturers and Importers of Artists' Materials in the United States

WE FURNISH AN EXPERT WORKMAN TO CLEAN AND REPAIR FINE STATUARY WITHOUT REMOVING FROM PREMISES

MARBLE, ONYX AND MOSAIC WORK OF ALL KINDS

ESTIMATES ON APPLICATION — TELEPHONE SOUTH-697

2519 State St. **SHERMAN & FLAVIN** CHICAGO

R. R. DONNELLEY & SONS CO., PRINTERS.